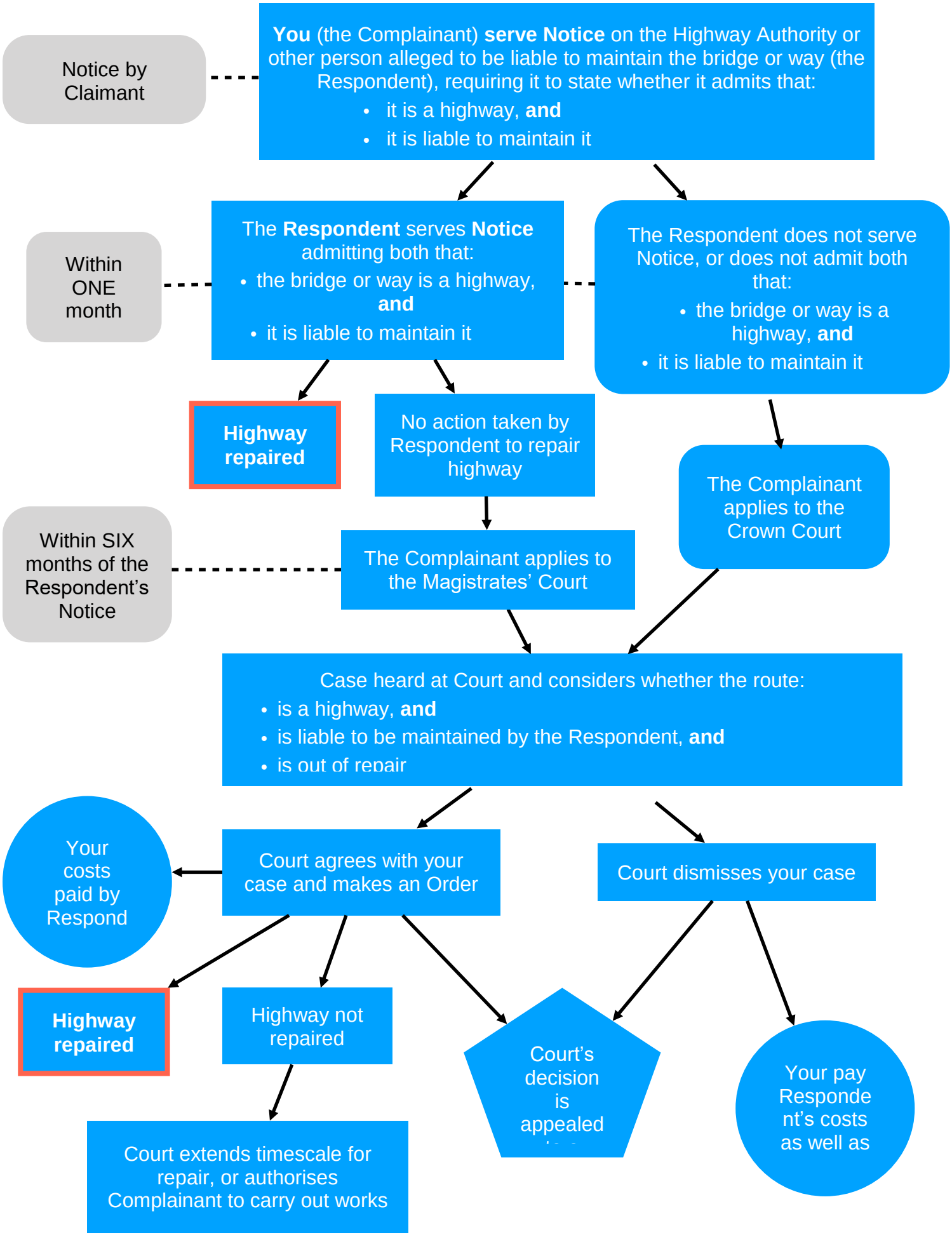Section 56 process